

Loanhead-Straiton -Bilston-Roslin-Midlothian Science Zone

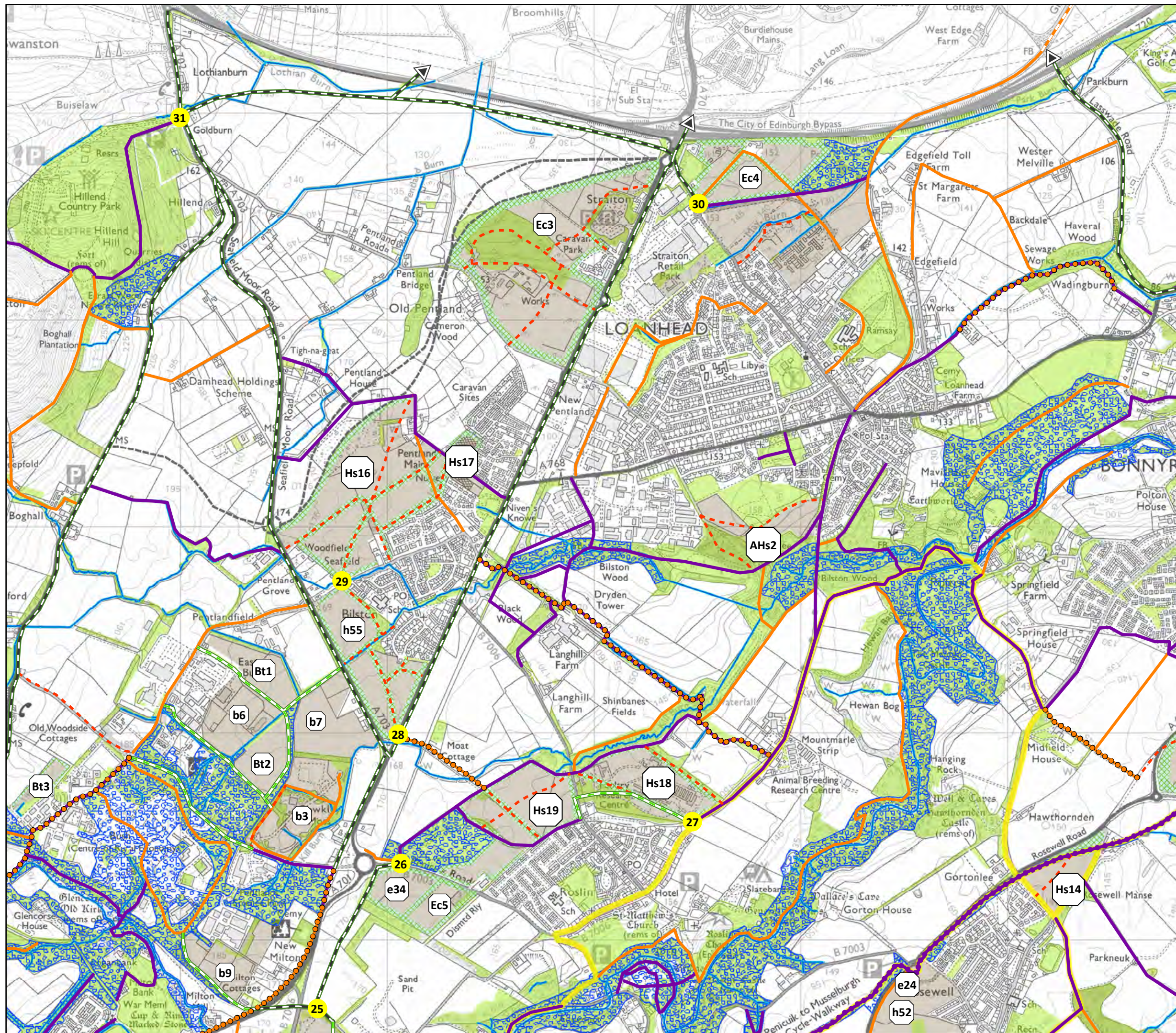

Existing Green Network Components

- Core Path (2009 Core Path Plan)
- Other Path
- National Cycle Route
- Equestrian Trail
- Greenspaces/Woodland
- Designated Nature Conservation Site
- Watercourse

Planned Green Network Components

- Path Consented or Under Construction
- New Multi User Path (Indicative Route)
- Required Connection
- New Greenspaces/Woodland
- Connection Point

Aspirational Green Network Components

- Path Upgrade Required
- Proposed Multi User Path
- Allocated Site (MLDP)
- Proposed Road
- Cross Boundary Connection

Housing	b6 Easter Bush
AHs2 Burghlee	b7 Gowkley Moss North
h52 Gorton Loan	b9 New Milton
h55 Seafeld Moor Rd	Bt1 Easter Bush North
Hs14 Rosewell North	Bt2 Easter Bush South
Hs16 Seafeld Road	Bt3 Technopole Northwest
Hs17 Pentland Plants	e24 Gorton Road
Hs18 Roslin Institute	e34 Oatslie
Hs19 Roslin Expansion	Ec3 West Straiton
Employment	Ec4 Ashgrove North
b3 Gowkley Moss	Ec5 Oatslie Expansion

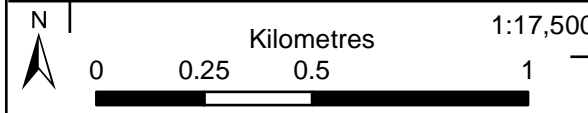

© Crown copyright and database right (2018). All rights reserved.
Ordnance Survey Licence Number 100023416.