

NOTES

All dimensions in millimetres

All pipes shall comply with the relevant British Standard

75mm. depth mix ST1 blinding concrete to be provided under base.

Headwall to be cast insitu in Class C30/37 concrete with 20mm aggregates.

All exposed edges shall have a 25mm. chamfer.

All finishes shall be smooth to Class F3 or U3.

May require sloping grill.

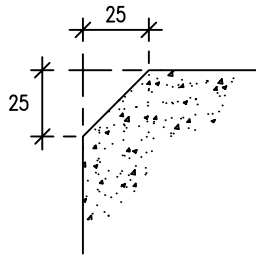

DETAIL OF
EDGE CHAMFER

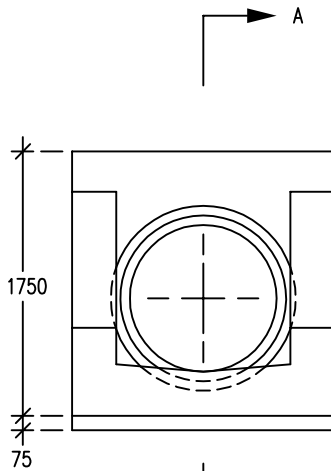

ELEVATION

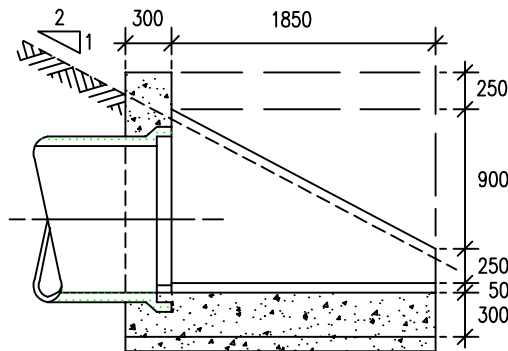

SECTIONAL ELEVATION AA

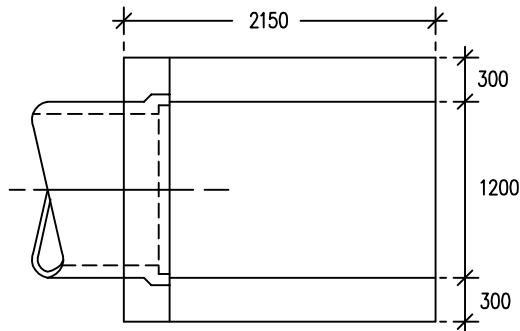

PLAN